



basic education

Department:
Basic Education
REPUBLIC OF SOUTH AFRICA

**SENIOR CERTIFICATE/
NATIONAL SENIOR CERTIFICATE**

GRADE 12

MATHEMATICAL LITERACY P1

ADDENDUM

NOVEMBER 2020

This addendum consists of 5 pages with 4 annexures.



ANNEXURE A

QUESTION 2.1

MARKHAM ACCOUNT STATEMENT OF D PETERSON

MARKHAM

ACCOUNT STATEMENT



MR D PETERSON
27 SECOND AVENUE
COLRIDGE
VRYBURG
8601

STATEMENT DATE: 15 JAN. 2019



**1 CARD, EXCLUSIVE OFFERS
OVER 20 RETAIL BRANDS**
Account customers are automatically
TFG REWARDS members.

DATE	REFERENCE	DESCRIPTION	AMOUNT	
31 DEC.	6 months revolving	Opening balance	101,99	
	HO FNB electronic payment	Payment	101,99	CR
	Installment 0,00 due	Closing balance	0,00	
	12 months revolving	Opening balance	1 215,36	
17 DEC.	ASJ Zevenwacht Mall	Purchase	3 750,00	
19 DEC.	ASJ Zevenwacht Mall	Purchase	4 000,00	
19 DEC.	ASJ Zevenwacht Mall	Purchase returned	3 750,00	CR
31 DEC.	HO FNB electronic payment	Payment	698,01	CR
12 JAN.		My kitchen	26,70	
12 JAN.		Kids only	20,00	
12 JAN.		Interest	92,66	
	Installment 440,00 Due 38,37	Closing balance	4 656,71	

My current credit allocation	What can I spend?	What is my installment?	By how much am I in arrears?	What is my balance?
8 800,00	4 143,29	440,00	0,00	4 656,71
CURRENT	30 DAYS	60 DAYS	90 DAYS	TOTAL DUE (BY 1 ST)
38,37	0,00	0,00	0,00	38,37

[Adapted from a Markham's account]



ANNEXURE B

QUESTION 2.3.4

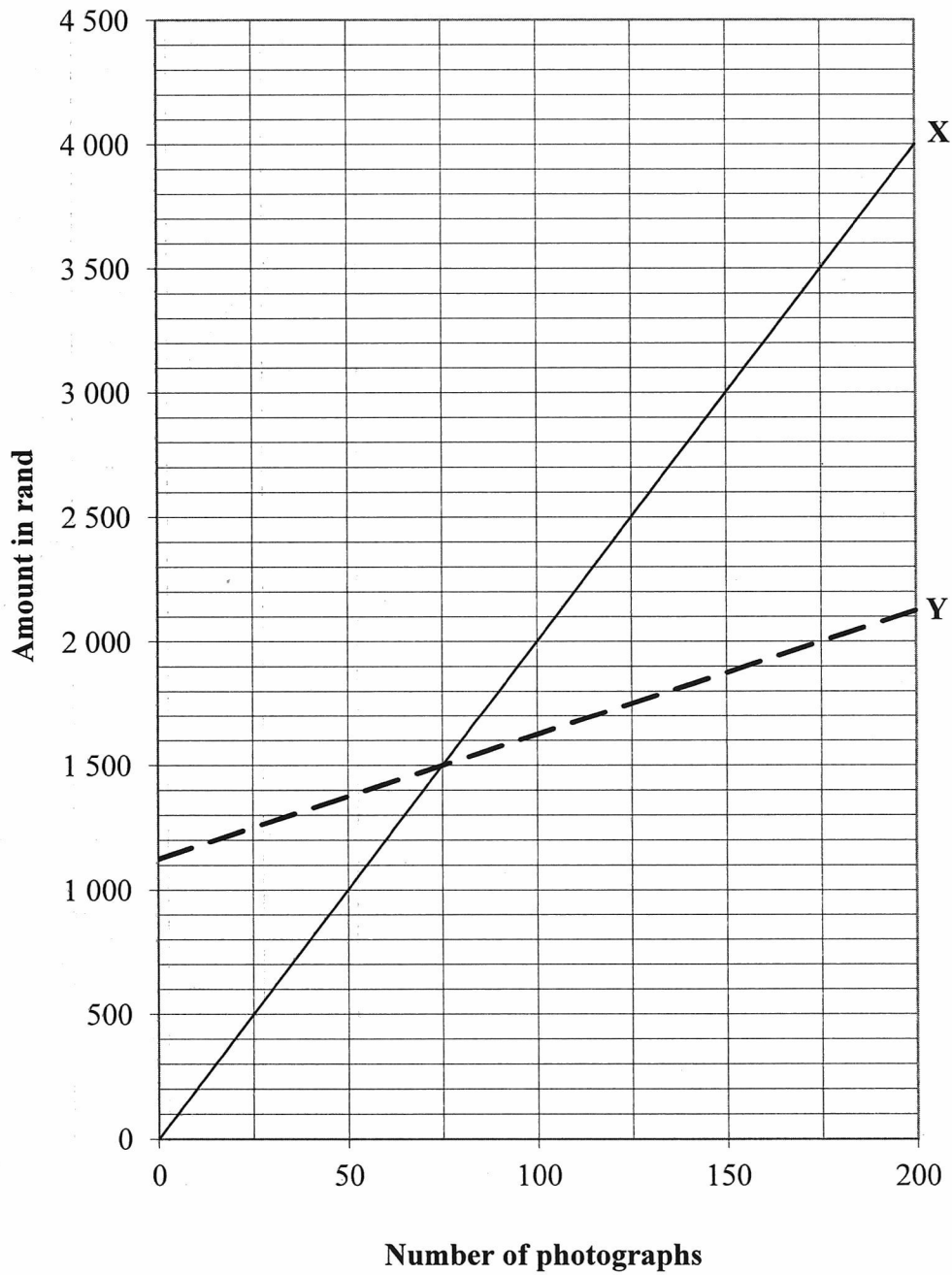

ANNEXURE C

TREE DIAGRAM OF DIFFERENT MATERIALS AVAILABLE

QUESTION 3.2

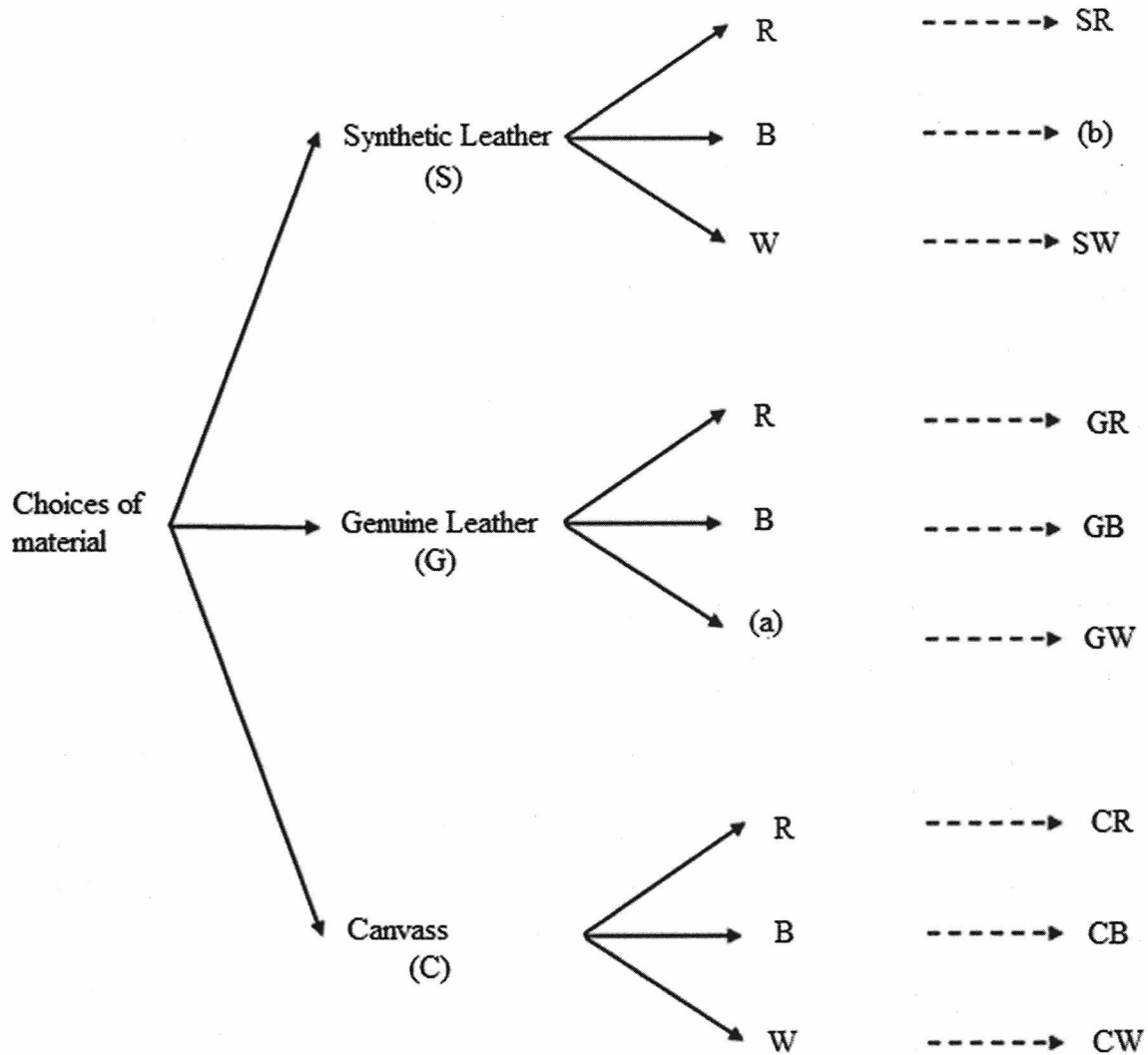

ANNEXURE D

QUESTION 4.1

ROUTE 62 ROAD MAP

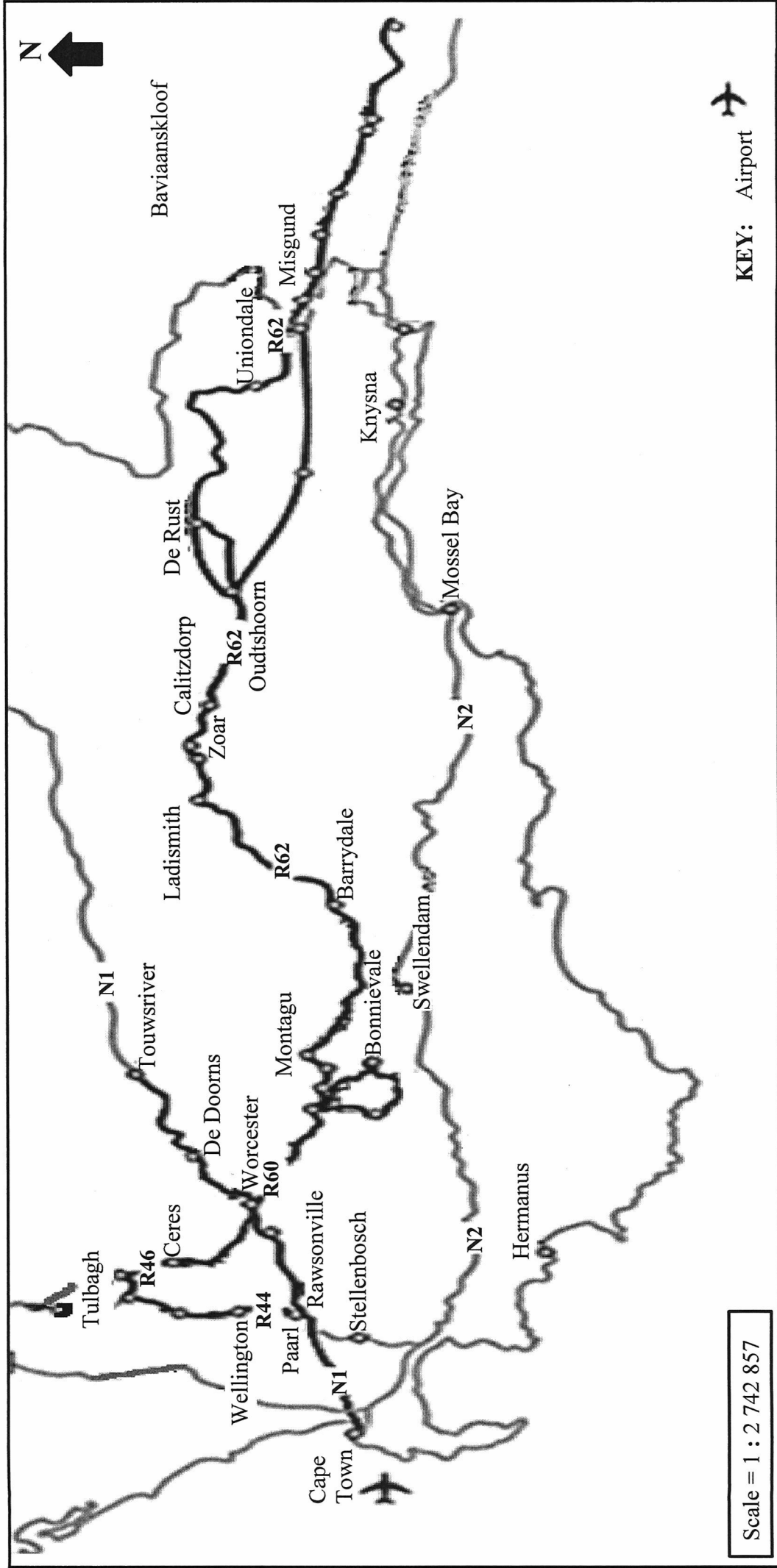

Scale = 1 : 2 742 857

KEY: Airport 



Copyright reserved

[Adapted from www.route62.co.za]